

**GENERAL NOTES:**

1. ALL DIMENSIONS ARE IN MILLIMETRES (mm) UNLESS NOTED OTHERWISE.
2. FOR CONNECTION TO AN EXISTING MAIN THE CONNECTION SHALL BE AS PER THE PIPE MANUFACTURER'S SPECIFICATION.
3. ELECTRO FUSION COUPLING TO BE INSTALLED IN ACCORDANCE WITH MANUFACTURER'S INSTRUCTIONS.
4. ALL CONCRETE TO BE IN ACCORDANCE WITH IS EN 206.

**BOUNDARY BOX NOTES:**

1. THE BOUNDARY BOX IS TO BE IN ACCORDANCE WITH THE IRISH WATER SPECIFICATION, INCORPORATING A G1.5 MANIFOLD, STOP-TAP, FROST PLUG & NON-RETURN VALVE.
2. THE BOUNDARY BOX SHALL BE POSITIONED IN PUBLIC SPACE & AS CLOSE AS POSSIBLE TO THE PROPERTY BOUNDARY BUT NO PART OR FITTING TO BE WITHIN 225mm OF THE PROPERTY LINE.
3. THE BOUNDARY BOX SHALL BE LOCATED WHERE IT IS SAFE TO OPEN THE COVER & ACCESS THE STOP TAP OR VISUALLY READ THE METER, I.e. ON A FOOTPATH OR VERGE, & NOT IN A CARRIAGEWAY.
4. THE SURFACE BOX COVER ON THE BOUNDARY BOX SHOULD BE NOT LESS THAN GRADE C (BS 5834:2-2011); & THE BOUNDARY BOX SHOULD BE LOCATED SUCH THAT HEAVIER GRADES OF COVER WOULD NOT BE REQUIRED.
5. THE SHAFT OF THE BOUNDARY BOX IS TO BE INSTALLED VERTICALLY, & THE SURFACE BOX/COVER INCLINED TO MATCH THE SURFACE GRADIENT.
6. THE BOUNDARY BOX IS TO BE INSTALLED AT A MINIMUM DEPTH OF 600mm (+/- 25mm) TO THE CROWN OF THE INLET & OUTLET FITTINGS ON THE OUTSIDE OF THE BOX.
7. THE SERVICE CONNECTION PIPE SHALL NOT BE WRAPPED AROUND THE SHAFT OF THE BOUNDARY BOX OR BENT IN ANY RADIUS LESS THAN THAT APPROVED BY THE MANUFACTURER.
8. THE PIPE FITTINGS TO THE BOUNDARY BOX SHALL BE APPROVED BY THE BOUNDARY BOX MANUFACTURER.
9. THE BOUNDARY BOX SHALL BE INSTALLED HYGIENICALLY & LEFT CLEAN & FREE OF CONSTRUCTION WASTE OR DIRT FOR LATER METER INSTALLATION BY IRISH WATER.
10. BOX TO BE FOUNDED ON 100mm DEPTH OF C12/15 CONCRETE AND SURROUNDED WITH CLAUSE 808 GRANULAR MATERIAL. THE DESIRABLE MINIMUM DEPTH OF COVER FROM THE FINISHED GROUND LEVEL TO THE EXTERNAL CROWN OF A SERVICE CONNECTION SHALL BE 750mm WITH AN ABSOLUTE MINIMUM DEPTH OF 600mm FOR SHORT DISTANCES (SUBJECT TO IRISH WATER AGREEMENT).
- 11.

THIS DETAIL APPLIES TO WHERE THE FINISHED SURFACE IS EITHER UNBOUND (GRASS VERGE), BRICK PAVING OR MACADAM, & WHERE A CONCRETE PLINTH IS REQUIRED TO SUPPORT THE TOP OF THE BOUNDARY BOX.

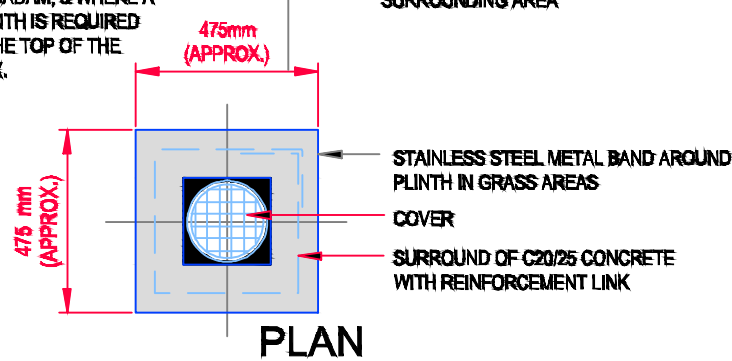

**CONCRETE SURROUND TO BOUNDARY BOX COVER**

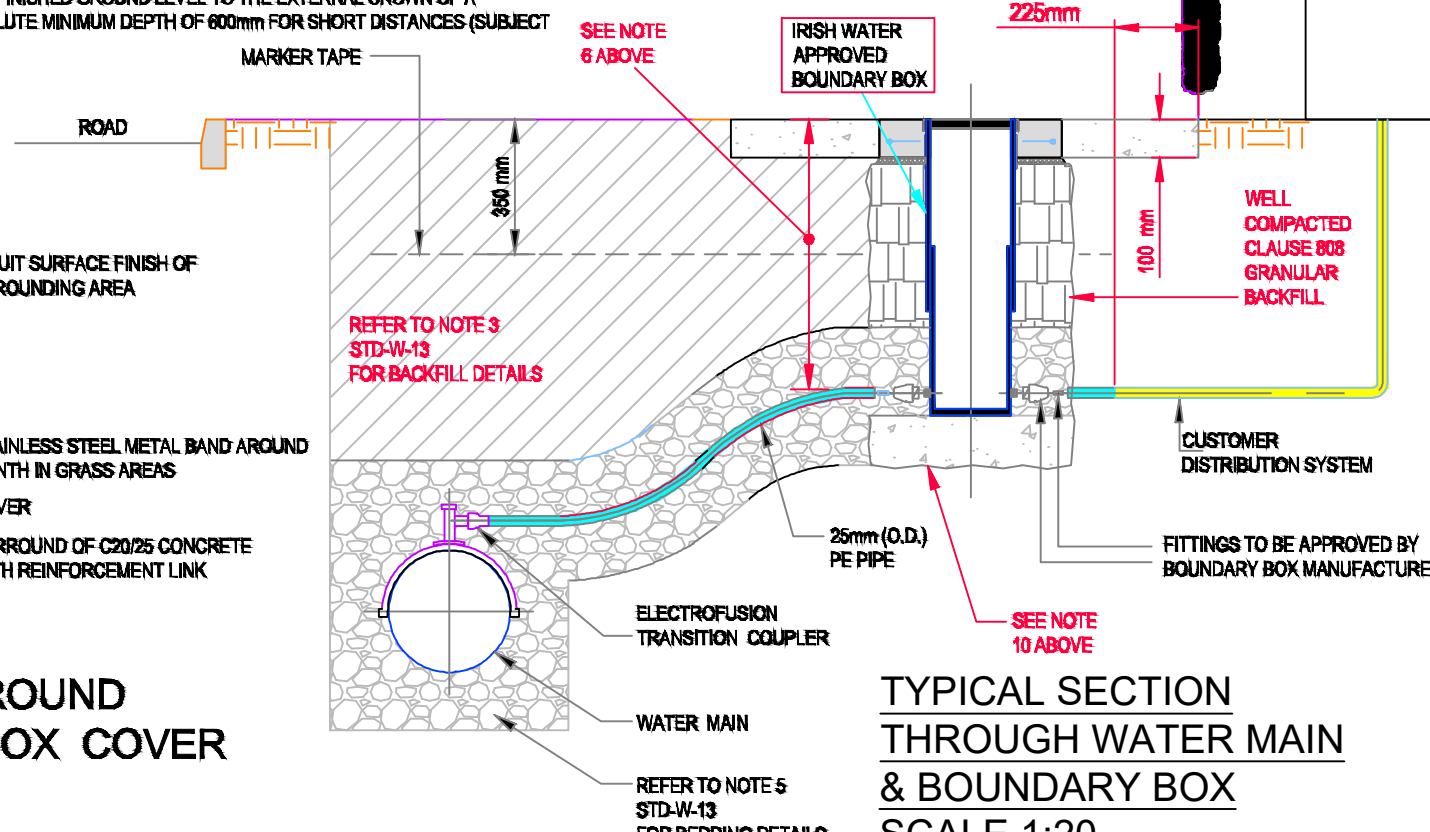

**TYPICAL SECTION THROUGH WATER MAIN & BOUNDARY BOX**  
SCALE 1:20

Revision	Detail	Date	Rev By
A	FOR SHD APPLICATION	14-02-22	PM

OLS Consulting Engineers & Project Management Ltd  
No.3 Saint Patrick's Place,  
New Road,  
Bandon,  
Co. Cork  
P72 FK52  
Tel: (023) 8843990  
Email: info@olsconsultingengineers.ie  
Web: www.olsconsultingengineers.ie

Client  
**EINO SHEEHAN**

Job Title  
**PROPOSED RESIDENTIAL DEVELOPMENT IN BLARNEY**

Drng Title  
**DETAILS OF WATER**

Date	Drawn	Drng No	Rev
01-02-21	PM	21017-PL12	A

**IMPORTANT TO READ**  
© THIS DRAWING IS COPYRIGHT.

ALL CONSTRUCTION METHODS, MATERIALS, SERVICES AND INSTALLATIONS TO BE IN ACCORDANCE WITH ALL BUILDING REGULATIONS AND CODES OF PRACTICE AT TIME OF CONSTRUCTION.

ALL SUB-CONTRACTORS ARE ULTIMATELY RESPONSIBLE FOR ENSURING COMPLIANCE WITH REGULATIONS WITHIN THEIR OWN TRADE. ALL TRADES TO CHECK DIMENSIONS ON SITE PRIOR TO CONSTRUCTION OF FABRICATION. FIGURED DIMENSIONS TO BE TAKEN ONLY.

THE ENGINEER IS TO BE INFORMED IMMEDIATELY OF ANY DISCREPANCIES BEFORE WORK PROCEEDS.

IF IN DOUBT, ASK!

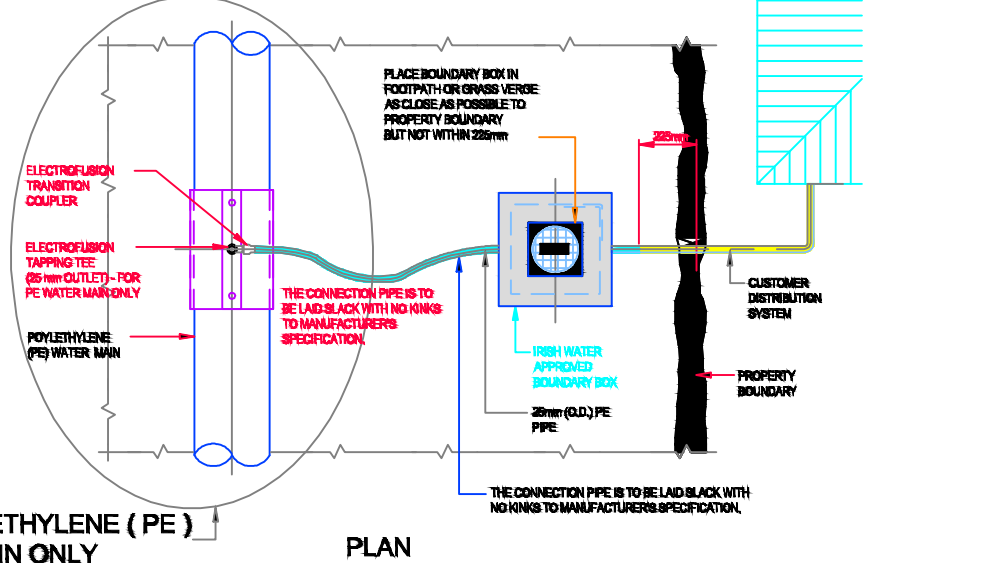

**FOR POLYETHYLENE (PE) WATER MAIN ONLY**  
PLAN

**A3**

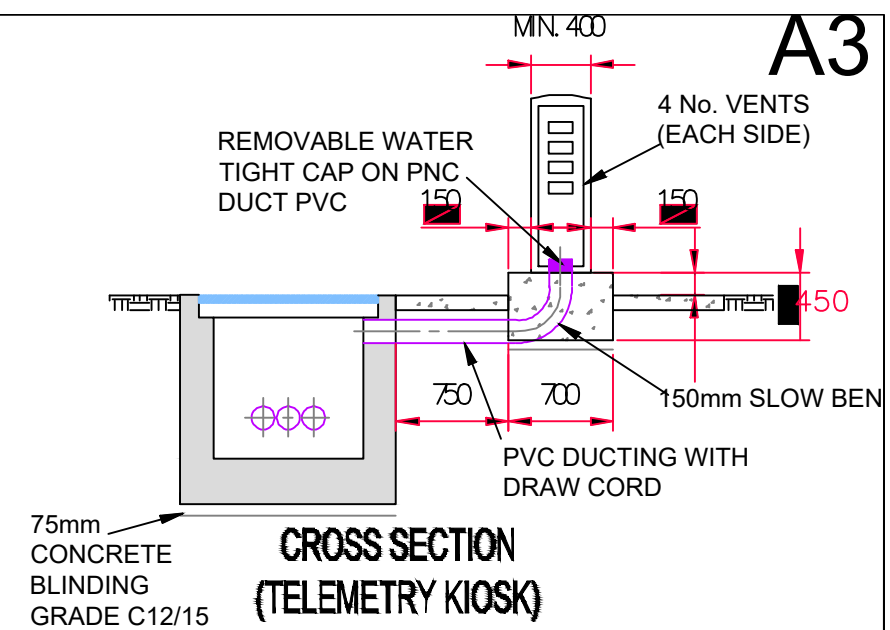

**CROSS SECTION (TELEMETRY KIOSK)**

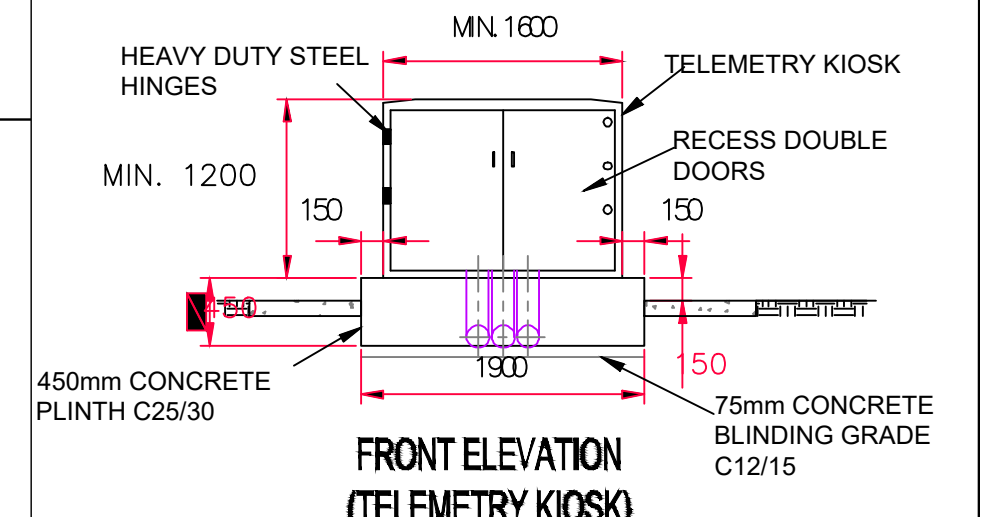

**FRONT ELEVATION (TELEMETRY KIOSK)**

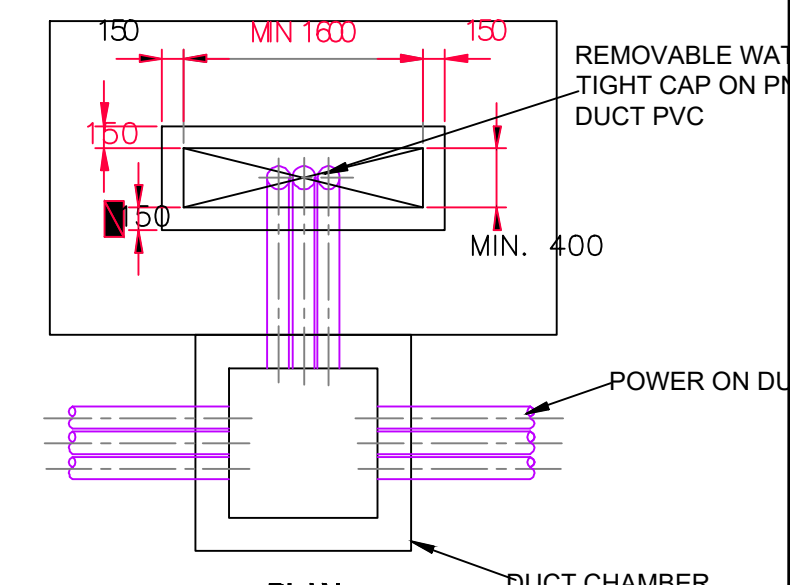

**PLAN TELEMETRY KIOSK**  
SCALE 1:50

POWER ON DU

DUCT CHAMBER